



P.O. Box 4773
Seneca, South Carolina 29679
www.seneca.sc.us

ADDENDUM #4

Date: October 10, 2025

Project Name: Joint Local Paving Project, 2025 Rebid

ADDITIONS / CLARIFICATIONS

- 1. The City of Seneca has revised the Appendices for this RFB, including the required Bid Forms from the original Request for Bids. This revision eliminates the line item for Cement Modified Recycled Base (CMRB) work and reallocates the same quantity previously designated for CMRB to Surface Treatment.**

This change has been made to better reflect the City's anticipated work program for the 2025 paving season. After further review of the City's planned resurfacing and maintenance priorities, CMRB is no longer expected to be required during the contract term. The revised Bid Form ensures consistency between the scope of work and the City's projected needs while maintaining the overall estimated quantities for bid comparison purposes.

All bidders are instructed to use the Revised Appendices/Bid Forms provided with this Addendum when preparing and submitting their bids. Submittals using the original Bid Form will not be accepted.

APPENDIX A – City of Seneca Road Maintenance List

The following are the priority lists of the roads in the **City of Seneca** to be considered under this contract. The sequence in which the final list of roads is addressed will be discussed with the Contractor.

	Street	Width/Length	Sq Ft	Sq Yds	Milling	Milling (SQ YDS)	Surface Treatment (2", 150 lbs/SY)	Surface Treatment (SQ YDS)	Deep Patch (SY) (4" depth)	Deep Patch (SQ YDS)	CMRB (Cement Modified Recycled Base)	CMRB (SQ YDS)
1	E. North 4th St (C-118)	24' x 900'	21600	2400	X	2400	X	2400				
2	Williams St (C-95)	22' x 1200'	26400	2933	X	2933	X	2933				
3	Moss St (C-3)	22' x 345'	7590	843	X	843	X	843				
4	Sherard St (C-85)	22' x 585'	12870	1430	X	1430	X	1430	X	720		
5	E. South 4th St	24' x 565'	13560	1507	X	1507	X	1507				
6	E. South 5th St (C-97)	34' x 4380'	148920	16547	X	16547	X	16547			✖	16547
7	Oxford Cir. (C-78)	24' x 230'	5520	613	X	613	X	613				
8	Rocky Ridge Cir. (C-152)	22' x 2200'	48400	5378	X	5378	X	5378				
9	Heritage Point (C-138)	24' x 1070'	25680	2853	X	2853	X	2853				
10	Holleman St (-42)	22' x 560'	12320	1369	X	1369	X	1369				
11	Oakway Dr (C-107)	22' x 550'	12100	1344	X	1344	X	1344				
12	Mauldin Dr (C-109)	21' x 721'	15141	1682	X	1682	X	1682				
13	Karen Dr (C-101)	22' x 410'	9020	1002	X	1002	X	1002				
14	Northside Circle (C-7)	25' x 1145'	28625	3181	X	3181	X	3181	X	1600		
15	Shadow Lane (C-100)	22' x 1535'	33700	3744	X	3744	X	3744				
	Extended Totals:				Milling	46826	Surface Treatment	46826	Deep Patch (SY)	2320	CMRB	16547

APPENDIX A – City of Seneca Road Maintenance Maps (1-3)

These maps have been included to show the general location of each road section.

Map 1

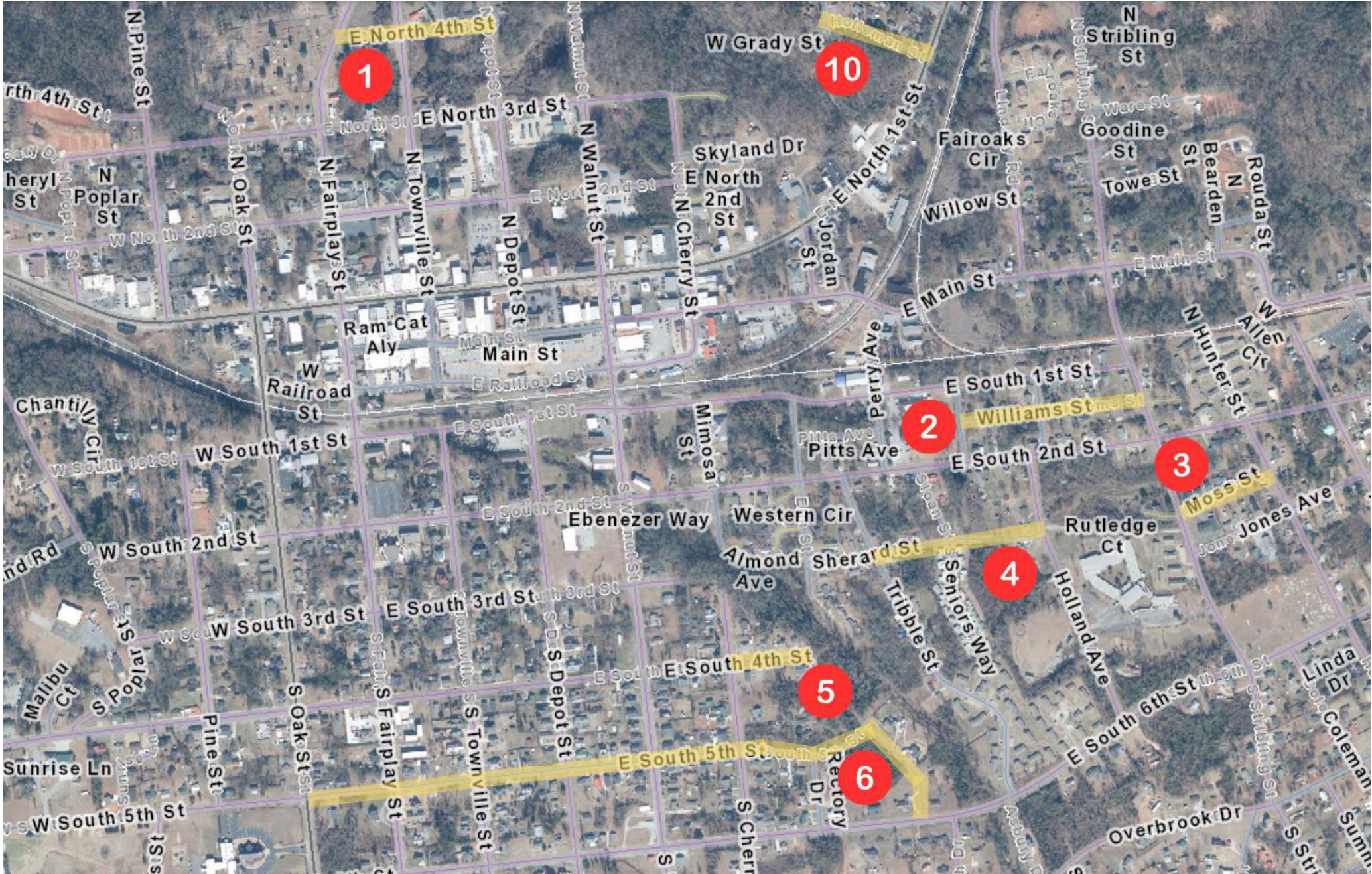

Map 2

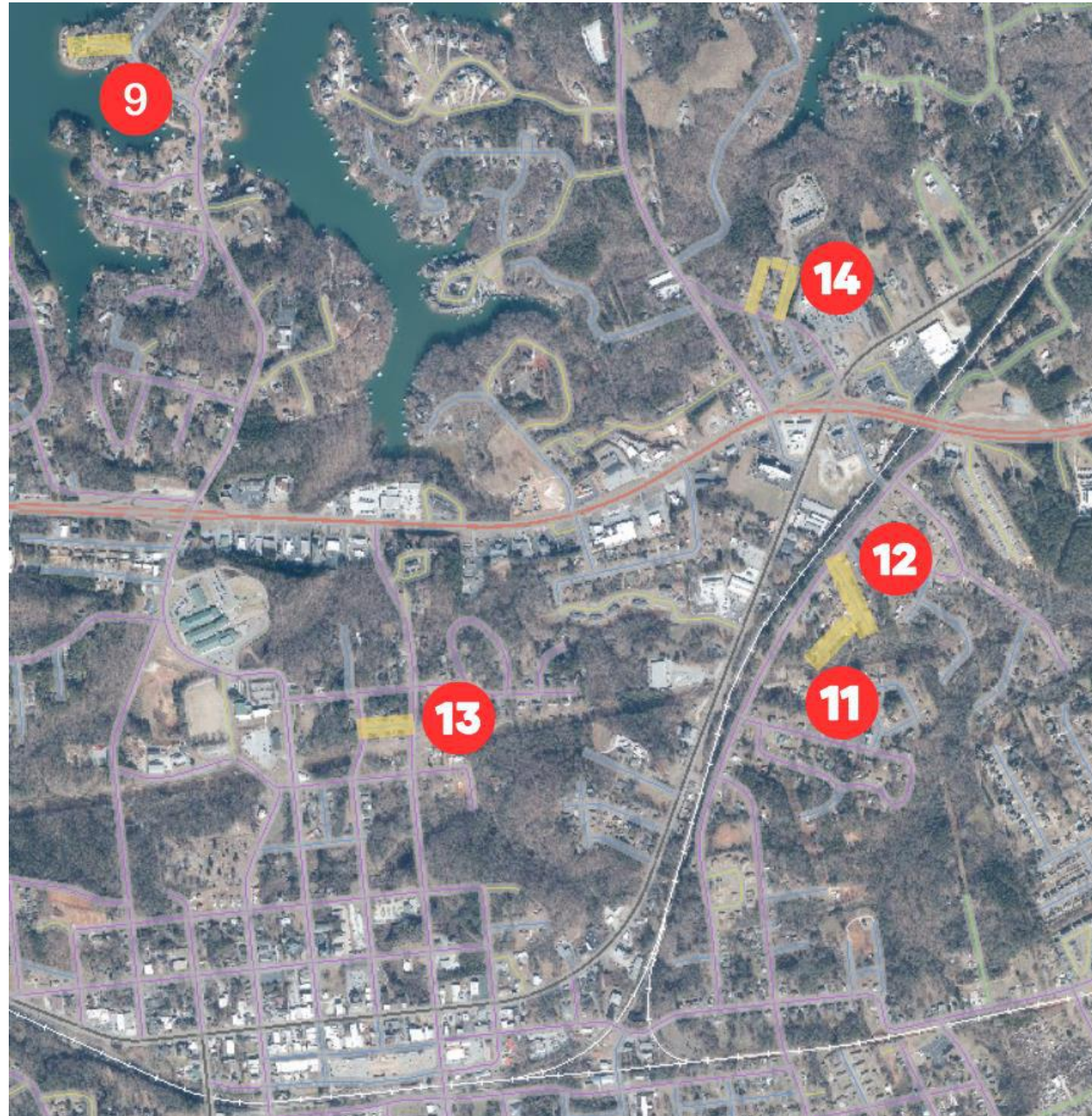

Map 3



APPENDIX A – BID FORM (City of Seneca Roads)

All bidders must complete and submit the Bid Form below as part of their proposal. This form serves as the official pricing sheet and must reflect unit prices and total estimated costs for the specified quantities. All prices shall include the cost of labor, materials, equipment, mobilization, overhead, and all other incidental expenses necessary to complete the work described in the RFB. Pricing on this form should reflect the costs of the requested improvements to the **City of Seneca’s** roads only.

Instructions for Bidders:

- Fill in the Unit Price (in \$/SY where applicable).
- Calculate and enter the Unit Total for each item (Unit Price x Quantity).
- Enter lump sum totals where specified (Mobilization, Traffic Control, Bonds & Insurance).
- Ensure all totals are accurate and clearly legible.

BID FORM	ESTIMATE	UNIT PRICE	UNIT TOTAL
MILLING SUBTOTAL	46,826	\$_____/SY	\$
SURFACE TREATMENT	46,826	\$_____/SY	\$
DEEP PATCH SUBTOTAL	2,320	\$_____/SY	\$
CMRB SUBTOTAL	0	\$_____/SY	\$
MOBILIZATION	-	-	\$
TRAFFIC CONTROL	-	-	\$
BONDS & INSURANCE	-	-	\$
TOTAL BID	-	-	\$

Signature of Bidder: _____

Printed Name: _____

Company Name: _____

Date: _____

Phone / Email: _____

APPENDIX B – City of Walhalla Road Maintenance List

The following are the priority lists of the roads in the **City of Walhalla** to be considered under this contract. The sequence in which the final list of roads is addressed will be discussed with the Contractor.

	Street	Width/Length	Sq Ft	Sq Yds	Milling	Milling (SQ YDS)	Surface Treatment (2", 150 lbs/SY)	Surface Treatment (SQ YDS)	Deep Patch (SY) (4" depth)	Deep Patch (SQ YDS)	CMRB (Cement Modified Recycled Base)	CMRB (SQ YDS)
1	South Laurel Main to south Broad (S-146)	32' x 475'	15200	5066.67	X	5067	X	5067				
2	South Laurel South Broad to city limits (S-146)	20' x 2930'	58600	6511	X	6511	X	6511				
3	S. Poplar Main to South Broad(S-288)	30' x 470'	14100	1567	X	1567	X	1567	X	2910		
4	S. Poplar South Broad to Stoudemire/ S. Pine(S-288)	22' x 1675'	36850	4094	X	4094	X	4094				
5	S. Pine Broad to sidewalk at SDOC office(S-165)	30' x 1855'	55650	6183	X	6183	X	6183				
6	S. Pine SDOC sidewalk to W. Diedrich St (S-165)	37' x 455'	16835	1871	X	1871	X	1871				
7	S. Spring Main to Broad (S-122)	30' x 450'	13500	1500	X	1500	X	1500				
8	S. Spring Lucas to Broad (S-122)	25' x 855'	21375	2375	X	2375	X	2375				
9	S. John Main to Broad (S-332)	32' x 455'	14560	1618	X	1618	X	1618				
10	S. John S. Broad to Lucas (S-332)	30' x 855'	25650	2850	X	2850	X	2850				
11	S. John Lucas to Jaynes (S-332)	25' x 310'	7750	861	X	861	X	861				
12	S. Johnson Main to Broad (S-305)	33' x 460'	15180	1687	X	1687	X	1687				
	Extended Totals:				Milling	36184	Surface Treatment	36184	Deep Patch (SY)	2910	CMRB	0

APPENDIX B – City of Walhalla Road Maintenance Map

This map has been included to show the general location of each road section.



APPENDIX B – BID FORM (City of Walhalla Roads)

All bidders must complete and submit the Bid Form below as part of their proposal. This form serves as the official pricing sheet and must reflect unit prices and total estimated costs for the specified quantities. All prices shall include the cost of labor, materials, equipment, mobilization, overhead, and all other incidental expenses necessary to complete the work described in the RFB. Pricing on this form should reflect the costs of the requested improvements to the **City of Walhalla’s** roads only.

Instructions for Bidders:

- Fill in the Unit Price (in \$/SY where applicable).
- Calculate and enter the Unit Total for each item (Unit Price x Quantity).
- Enter lump sum totals where specified (Mobilization, Traffic Control, Bonds & Insurance).
- Ensure all totals are accurate and clearly legible.

BID FORM	ESTIMATE	UNIT PRICE	UNIT TOTAL
MILLING SUBTOTAL	36,184	\$_____/SY	\$
SURFACE TREATMENT	36,184	\$_____/SY	\$
DEEP PATCH SUBTOTAL	2,910	\$_____/SY	\$
CMRB SUBTOTAL	-	-	\$
MOBILIZATION	-	-	\$
TRAFFIC CONTROL	-	-	\$
BONDS & INSURANCE	-	-	\$
TOTAL BID	-	-	\$

Signature of Bidder: _____

Printed Name: _____

Company Name: _____

Date: _____

Phone / Email: _____

APPENDIX C – COMBINED BID FORM

All bidders must complete and submit the Bid Form below as part of their proposal. This form serves as the official pricing sheet and must reflect unit prices and total estimated costs for the specified quantities. All prices shall include the cost of labor, materials, equipment, mobilization, overhead, and all other incidental expenses necessary to complete the work described in the RFB. Quantities below are the combined totals from each City’s road list (Combined pricing from Appendices A & B).

Instructions for Bidders:

- Fill in the Unit Price (in \$/SY where applicable).
- Calculate and enter the Unit Total for each item (Unit Price x Quantity).
- Enter lump sum totals where specified (Mobilization, Traffic Control, Bonds & Insurance).
- Ensure all totals are accurate and clearly legible.

BID FORM	ESTIMATE	UNIT PRICE	UNIT TOTAL
MILLING SUBTOTAL	83,010	\$_____/SY	\$
SURFACE TREATMENT	83,030	\$_____/SY	\$
DEEP PATCH SUBTOTAL	5,230	\$_____/SY	\$
CMRB SUBTOTAL	0	\$_____/SY	\$
MOBILIZATION	-	-	\$
TRAFFIC CONTROL	-	-	\$
BONDS & INSURANCE	-	-	\$
TOTAL BID	-	-	\$

Signature of Bidder: _____

Printed Name: _____

Company Name: _____

Date: _____

Phone / Email: _____